Richmond News

PUBLISHED DAILY — OFFICIAL LABOR PAPER. — ONLY DEMOCRATIC PAPER IN THE COUNTY — OFFICIAL CITY PAPER

Volume 9 — RICHMOND, (CAL.) NEWS—SATURDAY, AUGUST 17, 1918. — NUMBER 190

Ally Pincers Grinding Germans

British and French troops advanced on both the Picardy and Flanders fronts during the last 24 hours. British forces have reached the outskirts of Albert; French troops are at the threshold of the German base at Roye. Lassigny is being slowly but surely enveloped. The gains may be summarized as follows:

Picardy front—left flank—British advance northeast of Morlancourt, while patrols cross the Ancre and reach Thiepval wood. Center—British capture Dameny and Parvillers and make progress southeast of Proyart.

Right flank—French advance east of Armancourt and extend lines in the sectors of Villers-les-Rois and St. Aurin, about three miles from Roye.

Flanders front—British advance southeast of Vieux-Berquin, on the Lys salient, where the Germans have been falling back.

The retirement of the Germans north of Albert and their simultaneous retreat on the Lys salient indicates the German's high command is resolved upon a widespread retrograde movement embracing large portions of two battle areas. Without delivering any such big scale infantry attacks as marked the opening of the allied counter drive in Picardy on August 8, the British, French and Americans are harassing the foe with fierce local attacks, meanwhile infiltrating the German positions and "nibbling" the lines. Such tactics have been made necessary at many points by the condition of the terrain and the heavily defended positions with their bristling machine gun nests.

As the Germans give ground they are hotly pursued by cavalry and light infantry and as quickly as a German position is given up it is seized and organized. On the northern end of the Picardy zone the British and Americans are back upon the ground made historic in the spring of 1917 by the terrific struggle which raged over it before the German retreat to the Hindenburg line. The British are only six miles from Bapaume and are less than ten miles from Combles. On the southern end of the field, the French are wrestling from the Germans the last of the ground taken in the offensive which opened on June 9.

THREE FOE BASES FALL ON MARCH TO BERLIN

6,000,000 Casualties, 1,520,000 Dead Is Teuton Loss—U. S. Flyer Gets Boche —Eight Billion Taxes Coming—Russia Busy

BOLSHEVIKIS MAKING VERY LARGE BLUFF

AMSTERDAM, Aug. 16.—The Bolsheviki in Moscow are determined to make the strongest and longest resistance possible, according to information received here today. The Kremlin has been strengthened and entrenchments dug about it. Gun have been planted at all the entrances.

AMERICAN AEROPLANES NOW GETTING BUSY

WASHINGTON, Aug 16.—General Pershing today advised the War Department that early in August a complete squadron of eighteen De Havilland Four airplanes, built in the United States and equipped with Liberty motors, successfully carried out the first reconnaissance flight of American built machines behind the German lines. They returned without loss.

HUNS PILLAGE GRAVES IN SEARCH OF METAL

WITH THE BRITISH ARMY ON THE PICARDY FRONT, Aug. 16.— "Metal ghouls" have become common in Germany. Graves are pillaged for precious metals. Lead is stripped from coffins. Jewelry is ripped from bodies. The seriousness of the German metal shortage has brought about precarious pursuits.

Prisoners admit taking jewelry from bodies. At Caix a dump several kilometers in extent was found full of material, including lead stripped from the houses. The Germans have nightly been bombing this dump in an attempt to destroy the material which they were forced to abandon in their hasty retreat.

The demoralization following the retreat of the German armies is forcefully shown in the chaos they leave behind. Everywhere there are signs proving unmistakably the ferment of the Teuton mind. Batteries are abandoned. Maps, charts and important papers are scattered here and there. Even boots and other personal effects are abandoned in the exodus.

The German withdrawal covers a front of 4000 yards to a depth of more than 1000 yards. The British forces are pushing on and keeping in close touch with the enemy. Considerable ground has been gained in the vicinity of these villages. The ground yielded by the Germans is located between Albert and Arras.

THINK U-BOAT RAIDER HAS BEEN SUNK

AN ATLANTIC PORT, Aug. 16.—Members of the crew of a war vessel came into this port today, highly elated over what they believed was the destruction of a German submarine which has caused havoc among the Boston and Gloucester fishing vessels. The crew reported that they had sighted the submarine late yesterday afternoon. Under full speed the craft approached the sea viper, which submerged. The chaser dropped three depth bombs. The crew believed she was sent to the bottom.

TEUTON AIRBOATS BOMBARD PARIS

PARIS, Aug. 16.—After a long lull in the activities of German raids against Paris, hostile airplanes again attempted to attack the city late last night.

(Continued on Page 4)

KELLET SAYS ARMY OF OLD DERELICTS HAS DISAPPEARED

The derelict has disappeared. And the army of the unemployed has become the army of war workers and of soldiers.

"Gen." Kelly, who once led the famous "army of unemployed," and who now conducts Hope Hall at San Francisco, said today that his mission sees few derelicts nowadays.

"I've personally sent 128 young men to the Union Iron Works," he said. "Others have enlisted and many are on railroad work. But the moocher and derelict who used to come around and beg has disappeared.

"He's making a man of himself. Only a few old men hang around now. The former down-and-outs come back to the hall to spend their evenings, play games, sing and hear the lectures."

"Gen." Kelley says he will never live to see another army of unemployed.

RICHMOND TO PLAY CROCKETT TOMORROW

Is someone trying to make Otto Dietrich, manager of the Richmond Elks' baseball team, and Tom Cahalan, manger of the Crockett team, grow grey hairs on their heads? Our friend Tom Cahalan may already have a few of them decorating the smart top section of himself, but unless someone soon stops starting rumors that himself and Otto Dietrich may loose their star players by orders that no players connected with any branch of the army may play with outside teams, Tom and Otto's hair will be turning snow white. Otto Dietrich called up last evening to make known the fact that the same ball club as represented the Richmond Elks last Sunday in their battle with the Marines, with one exception, will go to Crockett Sunday to play Tom Cahalan's Crockett club as the Central California League schedule calls for. Someone threw a scare into Tom Cahalan

(Continued on Page Four)

COUNTY NEWS LYONNAISE AND HOT

Pro-Hun Rancher.

R. Stegeman, well known rancher who resides in the Vine Hill district, was arrested by Undersheriff Veale with having made the following seditious talk:

"Germany is very strong and will never be defeated. Right today the Kaiser is the brightest man in the world. President Wilson is right in with the profiteers. He is pro-English through and through. After the war there will be mighty few men left in this country and the United States will be mighty glad to get any Germans who will come to this country."

Pittsburg Child Drowns.

The three-year old child of Mr. and Mrs. Mike Ballestro of Pittsburg, was found drowned on the water front.

County Auditor Lame.

County Auditor A. N. Sullenger and family have returned from their vacation trip into Mendocino county. Mr. Sullenger is able to get around with the aid of a cane as the result of an accident in which he was severely bruised.

$75,000 Hotel.

A corporation known as the Bay Point Improvement company, has been given permission by Commissioner Carnahan to issue shares to the amount of $75,000 at the rate of $10 per share. The money to be obtained will be be used to build a two story hotel at Bay Point, having seventy-five rooms.

Ill At Richmond.

Deputy County Clerk Baker, known to his friends as Captain Sunshine, is confined to his home in Richmond suffering from tonsilitis. Captain Baker will be missed by his fellow employees and the public and all will join in the hope that he will recover rapidly.—Martinez Standard.

Bay Point Chatauqua.

Bay Point is to have a chatauqua season this year. The dates of October 11th to 16th inclusive have been selected for the season.

RUSS SITUATION NOW IMPROVING FOR THE ALLIES

WASHINGTON, Aug. 16.—Battling against Germans, Austrians and bolsheviki, small allied armies are penetrating all corners of Russia today, valiantly seeking to save the people from oppression of the common enemy.

Without a pre-determined program upon which to operate, these forces, Americans, French, Japanese, Italians and Czecho-Slovaks constitute the world's most dramatic "opportunist army."

Authority here their moves will depend entirely upon developments here and there is Dark Russia and their forces will be everywhere to take advantage of every opportunity which may arise.

British forces have crossed the Caspian and reached Baku, center of Southern Russia's oil fields.

Allied forces in northern Russia are 100 miles south of Archangel and still going.

UNION MAN SPEAKS UP IN PRAISE OF DONNELLY

I want to refute the campaign attacks being circulated against Chas. F. Donnelly, candidate for coroner, being a "corporation man." If every man who runs for office is to be labeled a corporation man because he is employed by a corporation, there would be hardly any one in Richmond able to seek office. Donnelly rose from the ranks. I have known him for twenty-five years. He has been a laborer, teamster, motorman and finally to superintendent of the Richmond division of the car company.

Joined First Union.

Donnelly and I were charter members of Carmen Union No. 205 which was organized years ago in

(Continued on Page Three)

HAYES MEETING A FROST ROLPH MEETING TONIGHT

Poor Attendance Greets Distinguished Man —Richmond Hospitality Should Do Better This Evening

In point of attendance the Hays meeting last night at the Lincoln Auditorium was a frost. There were very few gathered to hear Mr. Hays, and this is rather a lamentable fact, for he is one of the distinguished men of California, a splendid gentleman, a learned and forceful speaker, and those who did not attend missed and intellectual treat which they should not have missed.

Mr. Hayes is of the old school Republican reactionary kind, and the News has no use for that sort of politics, but it recognizes in Congressman Hays a really big and really good man, and believes he is entitled to every courtesy and hospitality on the part of every community in this state.

we agree politically with the teacher or not.

Rolph Speaks Tonight.

James Rolph, San Francisco's popular and well-known mayor is to address the people of our city this evening, at the same place, and it is to be hoped that he will be accorded a rousing good meeting. Organized labor will probably be there in force, but others should attend, also, for Rolph is another of California's distinguished men, and he has not only been friendly toward labor but he has been very friendly toward Richmond, and has demonstrated that friendship upon several occasions.

The News is Democratic in its leaning, and this editor certainly Rolph took was top-notch men. But we do one that was greatly appreciated by the few in attendance. Our people should not forget that they can always learn something from a man like Hays, and we should always be glad to learn, no matter whether

52 Soldier Boys Going

Fifty-two men have been called by the draft board to entrain on August 30 for Camp Lewis. A quota of Fifty-one has been asked by Adjutant General Borree. The following are those called:

Arthur Moe
Julius H. Narvaezz
Harry R. Wilkerson
John Wm. Harck
Kenneth Clyde Johnson
Wm. Roughton Thompson
John R. Woy
Austin H. White
Herman W. Holman
John E. Herman
James Leonard
Irwin Wm. Juengst
Wesley Cleasby
Patrick C. Murphy
Elwood M. Kemble
Elmer Wm. O'Rourke
Wm. R. Kretschner
Arthur John Poe
Otis Chas Payne
Edva Sundstrom
Bertrane Swanson
George H. Stade
John Wesley Stribbley
Robert E. Locke
John F. Lathrop
Manuel L. Lavaggi
Basil H. Martin
John A. Maransano
Lorenzo Toretto
Harold P. Tyacke
Gynthen H. Tangen
Manuel Thomas
Guy Albert Turner
Antone Fara
Wm. Joseph Faria
Robert Busing
Frank Andrada
Lawrence E. Angell
George L. Allen
Lee Doemling
John E. Dieudonne
Ernest H. Rose
Armond L. Boueche
Charles C. Rutson
Dabove Rocco
Ambrus Ruggeri
Clarence H. Reynolds
Guiseppi Reppeto
George Studebaker
Albert D. Noolan
Rome J. Shaul.

FOUR PER CENT

Your savings placed in this bank will earn 4 per cent interest—compound semi-annually, and it is surprising how interest counts up. Just a nickel or a dime laid away every day will soon grow into a substantial amount—a bulwark against worry and undue anxiety. For if an emergency should arise your account is ready to tide you over. Why not resolve right now to open a savings account?—Start—if you start with but a dollar.

THE MECHANICS BANK

Macdonald Ave. at Eighth Street "At the Sign of the Clock"

COUPON FOR

FREE RULERS FOR BOYS AND GIRLS

Bring this coupon any day this week and receive a classroom ruler free of charge.

Your Moneys Worth or Your Money Back

The Big Store

Corner 7th and Macdonald Telephone Richmond 1

RULER DAY

Monday, Aug. 19

A good hardwood ruler will be given to every school child in Richmond at 3:00 P. M. at this bank. School children of Point Richmond can get same rulers at Fenner's Hardware store.

First National Bank
Member Federal Reserve Bank
Richmond Savings Bank
Savings
SIXTH AND MACDONALD

Clean Up and Look Right

All over America hundreds of towns and cities are having what they term "Clean-Up Week," and during that week every body who possibly can give their home or place of business a coat of fresh paint. This would be a good plan for Richmond.

Nothing adds so much to the looks of a house or a town as fresh paint. It gives an air of sanitation, cleanliness and also prosperity.

Use some wall paper, paint and varnish on the inside, too. It will make you feel better to have your home look better, and you will make a hit with the wife at the same ime.

Everything in the "Clean-Up Line, and a little paint and stain go a long ways.

ZEB KNOTT

819 SEVENTH STREET. RICHMOND

HELP THE GOVERNMENT

Eat More Fish

On account of the high prices of meat and shortage of feed we receive a shipment of

FRESH FISH DAILY

from our fishermen at Martinez, California, and sell at lowest prices

QUALITY SERVICE SANITARY

Richmond-Central Markets

THE MARKET OF QUALITY

O. R. LUDEWIG, Proprietor.

APARTMENTS

THE ANDRADE APARTMENTS
THE PRINCETON APARTMENTS
THE BROWN APARTMENTS
THE WATSON APARTMENTS
THE HUMBOLDT APARTS.

Consult us when in need of reservations. We are just finishing up two new one now and intend to build home. Make your reservations early.

THE RICHMOND CO. S. F.—Wells-Fargo Bldg. ...Phone Sutter 4174. Rich.—23d and Macdonald Phone Richmond 444.

Stiefvater's SPECIALS

3 Cans Beef Tomales	25c
3 Cans Sego Milk, large	33c
5 Can M. Deviled Meat	25c
5 pkg. Matches	25c
10 Bars Lenox Soap	50c
10 Bars Cleaneasy Soap	50c
6 Cans Handy Andy Cleanser, best yet	25c
Cleanser, best yet	25c

COFFEE—COFFEE—COFFEE

You pay more money in other places, every day price 28c per pound—TRY IT

STIEFVATER'S

TWO BIG STORES

801 Macdonald Ave. Phone Richmond 83

115 W. Richmond Ave. Phone Richmond 41

THE RICHMOND DAILY NEWS

RICHMOND PRINTING & PUBLISHING CO., PUBLISHERS
F. J. Hulaniski, Editor and Manager

OFFICIAL PAPER OF THE CITY OF RICHMOND

Entered at Richmond, Cal., Postoffice as Second Class Mail Matter.

SUBSCRIPTION PRICE: $3.50 a year; $2.00 for Six Months
Monthly by Carrier, 40c.

250 SIXTH STREET PHONE RICHMOND 52

THE SHERIFF AND LABOR

Word reaches this office that Martin Joost has said that organized labor is for McNamara for sheriff. If the gentleman said anything of that sort, we are wondering by what authority Mr. Joost speaks for organized labor. Organized labor can probably speak for itself, and vote for itself. We do not see that this county needs a political Poo-Bah to any great extxent, and some day somebody is going to get real peeved and reduce the swelling in that gentleman's head. We could do it with one hand tied behind, but the game is not worth the candle.

The editor of the News stands fairly close to labor in this neck o'woods, and if labor is against Veale and for McNamara they have been keeping it a very dark secret, for this is the first we have heard of anything of the sort.

In point of fact, Sheriff Veale will, in our humble opinion, poll ten organized labor votes to McNamara's one. Veale has always been fair with labor, and while his position is one which requires him to keep the peace and thus gets him up against all sorts and conditions of people and events, he plays no favorites, but does his duty as best he can see it, without fear or favor to one side or the other.

We have known of his telling men on strike that they must behave, and keep within the law, which is entirely proper, but we don't notice him butting in for the benefit of any strike-breakers, or anything like that.

On the other hand, we do not understand that Mr. McNamara has ever had much use for labor unions, and while we do not deem it necessary to raise the issue and dip into his record on that subject, it is a safe bet that lorbor's vote is going very largely the other way, and the least bull Neighbor Joost peddles about it the better for his own side of the present campaign.

Politics sure does make queer bedfellows, as witness the combination of Joost, McNamara and Tinning.

What funny things we do seen when we hain't got no gun.

As soon as the lady with the gray silk stockings gets those high-heeled shoes fitted to her little cinderellas, we desire to inform her that the man power of the United States will never reach that front in full strength until the woman power of the United States is fully exerted behind the lines.

Interest in the War Savings Stamp campaign continues, and the faithful workers in the cause are encouraged by the ready disposition of all classes of people to respond to their appeals.

NO SUCH WORD AS FAIL

The report from France of the heroic conduct of American troops must send through every loyal citizen of this country a thrill of pride. But the news of the gallantry of our men was not surprising. It was to be expected. And as much more may be expected as more and more of our troops are thrown into the fight.

In no spirit of boastfulness we make the statement that American soldiers have never shown themselves inferior to the fighting men of any nation in the world. In every war they have been in they have covered themselves with glory. There's no cowardice in our army and it is an army made up of men who go into every battle with the spirit that can't be conquored.

Our boys can't lose and the Germans are learning this every day.

AND AS GOOD AS GOLD YET

A Boston lecturer says the girls of forty years ago were too prudish for the proper enjoyment of life. Maybe so, but they were homey, helpful girls, they were modest, womanly girls, they were girls of the dawn and noon and twilight, not of the midnight. The strand of life in those years was beautiful as the youthful processional moved along the shore, and it was not strewn with bruised and wilted blossoms of tender womanhood that had been crushed by the pitiless tides of luxury, lust and greed. The oldtime girl stands out in memory as something altogether glorious and immortal.

When our armies overrun Prussia we feel sure that hungary women and children will be fed, but that act of mercy can not be permitted to interfere with the job of trimming up the Prussian landscape to show the German people what has been done in Belgium and Northern France.

It's curious how the Germans can retire—see official communications—without the enemy knowing anything about it, and yet we get the full details from London and Paris.

While there was another reason, of course, the Turk may assert that he simply couldn't hold up his head and remain on friendly terms with the Hun any longer.

From the number of times they have been killed we would judge that all prominent Russians are like the cat, equipped with nine lives.

Look over your friends and you will notice that the best behaved have the fewest wrinkles.

Soldier Kits

Just the gift for the boy in camp or at the front

Priced from $1.25 to $25.00

Be sure to see this line

LaMoine Drug Co.

Sixth and Macdonald TWO STORES Ninth and Macdonald

Professional Cards

Phone Rich. 94. Open Evenings

DANIEL BARTON
Attorney at Law
Notary Public. Damages, Probate Land, Mining. My Specialties
807 Macdonald ave., Grass

HIRAM E. JACOBS
Attorney at Law
First National Bank Bldg. Rooms 5-6
Tel. Richmond R-545 Richmond.

C. A. ODELL
Attorney at Law
807 Macdonald Phone 421
Richmond, Cal.

UNDERTAKERS

Phone Rich. 429 ...Richmond, Cal.
BERT CURRY
Undertaker and Embalmer
822-826 11th St. near Macdonald Av.

E. B. SMALLWOOD
Undertaker and Embalmer
Deputy Coroner
727 Macdonald ave. Phone Rich. 119

WANTED—Advertisers find that a classified ad in the News does the work. Prove it by trying it.

CONTRACTORS.

J. N. LONG
Plastering Contractor
Estimates Furnished
327 Twenty-first St. Phone Rich. 1043

LESTER & WALKER
Real Estate. Insurance.
Notary Public.
Resident Agents Saxon de Luxe Cars
258 Sixth Street.

H. E. Sommerville, Manager
RICHMOND BRANCH
GEO. W. CASWELL CO.
Teas and Coffees
2418 Santa Ave.
Phone Richmond 140 California Blend
Phone orders given Chariteas Coffee
prompt attention
Pure spices, extracts and baking powder. Agent Ind. Cracker and Biscuit Co. Successor to Guy Westover

ZEB KNOTT
Contract Painter
Dealer in
Wall Paper, Paints, Glass

Try the News classified ads.

Have you subscribed for the News?

You Get ALL the News in the NEWS

Harbin HOT SPRINGS

The Family Resort. Not for style but for
Health—Pleasure—Comfort
Fine Hot Baths, Natural Steam Rooms, Hot Indoor Plunge
Large Swimming Tank.
Dancing Every Evening
A Wonderful Cure for Rheumatism
N. S. BOOTH, Prop.
Harbin Springs Lake Co., Cal

FRATERNAL CARDS

WOODMEN OF THE WORLD—Log Cabin Camp No. 637 meets every Monday in W. O. W. Hall, 707 Macdonald avenue. Consul Commander, R. H. Cunningham, residence 520 Ohio street; Clerk, H. L. Springer, residence 101 Ohio street, telephone Richmond 953.

ODD FELLOWS—Eclipse Lodge No. 403, I. O. O. F., meets every Monday night in Bank Hall, Eighth street and Macdonald avenue. George T. Stanley, N. G J. W Shell, Recording Secretary, 136 Second street.

STAGS — Patriotic and Protective Order of Stags meets every Wednesday evening at 8 o'clock in W. O. W. hall, Seventh and Macdonald. Visitors always welcome. H. L. Springer, Recorder, 101 Ohio street; H. E. Somerville, Exalted Director.

T. & D. RICHMOND THEATRE

Friday and Saturday

First showing on this coast of
FLORENCE REED in
"THE STRUGGLE EVERLASTING"
Lois, a primitive temptress, ensnares men in the meshes of her moods and exacts a deep price for their follies.

KEYSTONE COMEDY

CHESTER OUTING SCENIC

Last time Tonight

NORMA TALMADGE in
"DE LUXE ANNIE"

STARTING TIME OF FEATURE PICTURE

Matinee 2:35
Evening ..... 7:35—9:25

You can find all the local news in the Morning Daily News.

TIVOLI RESTAURANT AND BAKERY
Catering a Specialty.
Merchants' Lunch, 11 to 2, 35c
Otto Keller, Prop.
509 MACDONALD AVE.

When you want to buy ELECTRIC LAMPS or MATERIAL, go to an ELECTRIC STORE—it means better goods, better service and right prices. See us.

Pioneer Electric Co.

Phone 17. 818 Macdonald Ave.

Gold Mine Kitchen

519 Macdonald Ave.

This is where the ets are good, the service quick and the prices reasonable.

Try Us

The Chinese Doctor

is the messenger of health from the Chinese Republic to the American Republic. The Chinese Herbs cure as nature cures. No matter what you ailment it will pay you to see DRS. CHAN & KONG for a free consultation and diagnosis.

Office Hours: 10-8; Sundays 10-12.
DRS. CHAN & KONG
Phone Oakland 9349
901 Clay Street, corner Ninth St.
OAKLAND, CALIFORNIA

TO ALL PATRIOTIC CITIZENS

The following appeal to patriotism is issued by the Power Administrator appointed by the Railroad Commission of the State of California.

CONSERVE ELECTRICITY

Patriotism demands that you save electricity for war industries.

Northern and Central California have a serious power shortage because of lack of rain during the past winter and the increased use of electricity by war industries.

THESE WAR INDUSTRIES MUST HAVE POWER

There is not enough power for everybody at the present rate of consumption. It is up to you to save. Turn off your lights when ever possible and use lower power lamps.

This is one other thing you can do in the great struggle.

H. G. BUTLER,
Power Administrator

Pacific Gas & Electric Co.

709 Macdonald Avenue Phone Richmond 831

Sat: Eve.
August 17th

JAMES

ROLPH

Candidate for

Governor

WILL SPEAK IN RICHMOND

at 8 p. m. at

Lincoln Auditorium

NOTICE OF SALE OF REAL ESTATE AT PRIVATE SALE

IN THE SUPERIOR COURT OF THE State of California, in and for the County of Alameda. In the matter of the guardianship of the person and estate of Louise R. Barrollhet, an incompetent. No. 22,981. Dept. 4. Notice of sale of real estate at private sale.

Notice is hereby given that in pursuance of an order of the Superior Court of the State of California, in and for the County of Alameda, duly given and made in the above entitled matter on the 16th day of August, 1918, the undersigned, John T. Harmes, guardian of the person and estate of Louise R. Barrollhet, an incompetent, will, on or after the

Third Day of September, 1918,

sell at private sale to the highest bidder the following described real property of said ward, that is to say:

ALL those certain lots, pieces or parcels of land situate, lying and being in the County of Contra Costa, State of California, and bounded and particularly described as follows, to-wit:

FIRST: COMMENCING at Station R. 21-1 and 92 at the intersection of the South line of Lot 227 and the Easterly line of Road No. 21, thence S. 23° 16' E. eleven hundred twenty-five and three-tenths (1125 3-10) feet to Station R. 21-3 and 93; thence S. 10° 19' E. seventeen hundred sixty-three (1763) feet to Station R. 21-55; thence N. 70° E. eleven hundred forty-two and six-tenths (1142-6-10) feet to Station R. 86, a two inch iron pipe; thence N. 88 1-4° E. six hundred thirty-four and twenty-five hundredths (634 25-100) feet to Station 87; thence S. 62 1-4° E. seven hundred thirty-five and nine-tenths (735 9-10) feet to Station 88, a two inch iron pipe; thence N. 9° 40' W. two thousand one hundred eighty and eighty-four hundredths (2180.84) feet to Station, a two inch iron pipe, West 29.32 feet from S. P. Station No. 89; thence West one thousand four hundred and twenty-seven and nine-tenths (1427.9) feet to Station 90; thence North five hundred twenty-three and thirty-eight hundredths (523.38) feet to Station 91; thence West one-thousand six hundred fifty-seven and twenty-six hundredths (1657.26) feet to the point of beginning, being a portion of Lot No. Two Hundred and Twenty-six (226) of the San Pablo Rancho and containing one hundred twenty-eight and forty-six thousandths (128.046) acres, net, after exceptions, as follows:

EXCEPTING, however, from the above described real property the right of way of the Atchison, Topeka and Santa Fe Railroad, and that portion between said Right of Way and County Road No. 21, a total of 8.38 acres. All as shown and designated on the Map of said Rancho filed in the Office of the County Recorder of the County of Contra Costa, State of California, and entitled "Map of the San Pablo Rancho, accompanying and forming a part of the final Report of the Referees in Partition."

SECOND: COMMENCING at a stake marked R. 22 and 23 at the intersection of the Easterly line of Road No. 22 with the Northerly line of Road No. 22, now abandoned, as shown on the Map of the San Pablo Rancho, thence S. 47° 40' E. three hundred three and fifty-four hundredths (303.54) feet; thence S. 54 1-4° W. one thousand ninety-six and twenty-six hundredths (1096.26) feet to Station 31; thence S. 6 3-4° W. two hundred thirty-nine and fifty-eight hundredths (239.58) feet to Station 12; thence West one hundred twenty-four and eight hundredths (124.08) feet to Station R. 21 and 11; in the Easterly line of Road No. 21; thence S. 6° 15' W. along Easterly line of Road No. 21 one thousand fifty-two and seventy hundredths (1052.70) feet to Station R. 21-17; thence leaving said Road No. 21, East one thousand seven hundred thirty-eight and forty-six hundredths (1738.46) feet to Station No. 13; thence South one thousand three hundred thirty-one and twenty-two hundredths (1331.22) feet to Station 14; thence East eight hundred ninety-three and sixty hundredths (893.60) feet to Station established by deed to the Standard Oil Company and marked with a two inch iron pipe at fence corner; thence N. 1° 26' E. one thousand three hundred seventeen and fifty hundredths (1317.50) feet to Station 26, a two inch iron pipe at fence corner; thence East four hundred ninety-five and thirty-three hundredths (495.33) feet to Station 23; thence N. 6° 15' W. two thousand two hundred ninety and forty hundredths (2290.40) feet to Station 23, an iron pin on the exterior boundary of the San Pablo Rancho; thence N. 58° 48' W. one thousand five hundred and one (1501) feet to Station R. 22 and S. P. at the intersection with the Easterly line of Road No. 22; thence Southwesterly along the Easterly line of said County Road No. 22 and on a curve of 2755 feet radius one thousand four hundred seventy nine (1479) feet to the point of beginning, being a portion of Lot No. Two Hundred and Thirty-two (232) of the San Pablo Rancho and containing one hundred ninety-six and sixty-four hundredth (196.64) acres net, after exceptions, as follows:

EXCEPTING, however, from the above described real property, the Atchison, Topeka & Santa Fe Railroad Right of Way, and Lot No. 233 of the San Pablo Rancho. All as shown and designated on the Map of said Rancho filed in the Office of the County Recorder of the County of Contra Costa, State of California, and entitled "Map of the San Pablo Rancho, accompanying and forming a part of the final report of the Referees in Partition."

Terms of Sale: Cash in gold coin of the United States; ten per cent of the purchase price to be paid at the time of sale, and the balance upon confirmation of the sale by the Court. Bids or offers must be in writing and will be received at the office of Madison & Burke, No. 80 Post Street, in the City and County of San Francisco, State of California, or may be personally delivered to the said guardian, or may be filed in the office of the Clerk of the above named Court at any time after the first publication of this notice and before the making of the sale of said real property.

Dated, August 17th, 1918.

JOHN T. HARMES,
As Guardian of the Person and Estate of Louise R. Barrollhet, an incompetent.

Wilson & Wilson, 14 Montgomery Street, San Francisco, Cal., Attorneys for Guardian.

August 17-24-31.

NOTICE OF SALE OF REAL PROPERTY DELINQUENT FOR NON-PAYMENT OF STREET IMPROVEMENT BOND NO. 323, SERIES NO. 102, CUTTING BOULEVARD, CITY OF RICHMOND, CALIFORNIA.

WHEREAS, default has been made in the payment of installments of principal and interest due on Street Improvement Bond No. 323, Series No. 102, issued under the "Improvement Act of 1911," dated the 5th day of October, 1915, and

WHEREAS, the holder of said bond has demanded in writing of the undersigned that he, as City Treasurer of the City of Richmond, County of Contra Costa, State of California, proceed to advertise and sell the lot or piece of land in said bond mentioned and hereinafter described, which bond was issued for street work done on Cutting Boulevard, in said City of Richmond, as shown on assessment diagram on file in the office of the Superintendent of Streets of said City, and authorized by Resolution of Intention No. 221-2 of the Council of the City of Richmond, passed May 11th, 1914, and

WHEREAS, the unpaid remainder of the principal of said bond and the interest thereon, by reason of said default, are due, payable and delinquent.

NOW, THEREFORE, notice is hereby given that unless the amount of said bond and the interest due thereon, together with the cost of publication of this notice, are paid, I, the undersigned, as City Treasurer of the said City of Richmond, will, on the 3rd day of September, 1918, at the hour of 10 A. M. of said day, sell at Public Auction in my office, 420 Macdonald Avenue, in said City of Richmond, to the bidder offering to pay the amount due on the bond with costs for the least portion of the said lot or piece of land mentioned in said bond and described as follows; towit: Lot No. 21, Block No. 13, as delineated and so designated upon that certain map entitled "Amended Map of Central Richmond," filed in the office of the County Recorder on the 23rd day of November, 1909.

The name of the owner of said lot or piece of land is "Unknown."

The amount due on said bond for principal is $243.39, and for interest thereon, up to said date of sale, is $24.03.

This notice shall be published twice in the Richmond News, a newspaper of general circulation, published in said City of Richmond, which said newspaper is hereby designated by the undersigned as the newspaper in which this notice shall be published.

J. R. WAGORN,
City Treasurer of the City of Richmond, Cal.

Dated August 9, 1918.
First Publication August 10, 1918.
Last Publication August 17, 1918.

NOTICE OF PROBATE OF WILL

IN THE SUPERIOR COURT OF THE COUNTY OF CONTRA COSTA, STATE OF CALIFORNIA.

In the Matter of the Estate of Orville E. Jackson, Deceased.

NOTICE IS HEREBY GIVEN, that Monday, the 26th day of August, A. D., 1918, at 10 o'clock A. M., of said day, and the Court Room of said Superior Court, at the Court House in the town of Martinez, County of Contra Costa, have been appointed as the time and place for proving Will of said Orville E. Jackson, deceased, and for hearing the application of Annie E. Jackson for the issuance to her of Letters Testamentary.

Dated, Martinez, Cal., August 10, 1918.

J. H. WELLS,
Clerk.
By S. WELLS,
Deputy Clerk.

Endorsed-Filed August 10, 1918.
J. H. WELLS, Clerk.
By S. WELLS, Deputy Clerk.

C. S. HANNUM, Esq.,
Attorney for Petitioner.
Aug. 13,t-11

NOTICE OF RECORDING OF ASSESSMENT IN THE MATTER OF THE OPENING AND EXTENDING OF CENTER AVENUE IN THE CITY OF RICHMOND, NO. 307.

NOTICE IS HEREBY GIVEN That the assessment, together with the diagram attached thereto and made a part thereof, for the openeing and extending of Center Avenue in the City of Richmond, County of Contra Costa, State of California, No. 307, under and by virtue of the provisions of the "Street Opening Act of 1903" has been recorded in the office of the Superintendent of Streets of the City of Richmond, and that all sums assessed therein are due and payable immediately, and that the payment of the said sums is to be made to the said Superintendent of Streets within thirty (30) days after the date of the first publication of this notice, to-wit: August 13, 1918.

All assessments not paid before the expiration of said thirty (30) days will become delinquent and thereupon five (5) per cent upon the amount of each such assessment will be added thereto.

Dated at the office of the Superintendent of Streets, this 15th day of August, 1918.

H. D. CHAPMAN,
Superintendent of Streets of the City of Richmond.
198.1-10

Uunion Mar Speaks Up For Donnelly

(Continued From Page One)

San Francisco when we worked there and when it meant instant dismissal to be a union man. We left our work at two o'clock in the afternoon and it took us several hours to throw the spotters off of our trail. The meeting was in a hollow of the sand dunes near the Cliff House, where we were initiated that evening. That is simply one incident to show how hard it was to be a union man then. Donnelly helped organize Carmens Union No. 427 when he came to Richmond and held a card until he became superintendent when he was given a clearance under the rules of the union that a foreman cannot be a member.

Since Donnelly has been superintendent he has been just as good a union man as when he was in the ranks. He has been a humane "boss" and our union has nothing but good words for him. Charlie does not own one share of stock in the company and is working the same as members of our union. Hundred Percent American.

Not only now, but for many years Donnelly has been called upon and has gladly taken the steps to lead various movement for the good of our town and our country. When a big public task was wanted he was chosen to head it and success has crowned his efforts. His son enlisted in the Navy and is at present in service. His success in various patriotic drives is known to all.

I want to thank you for this space to let the public know how the street car boys feel about the "corporation man."

JOSEPH SNELLING,
1960 Hill St., Richmond.

Carmen Get Raise In Their Wages

Substantial raises in wages for carmen and shopmen of the San Francisco-Oakland Terminal Railways were announced today following the order of the railroad commission allowing the company to raise its rates to six cents in Alameda county.

The new scale will be effective August 21, and will be for carmen: First three months, 38 cents per hour; next nine months, 40 cents per hour; second year and after, 42 cents per hour. For shop men the raises are from 44 to 50 cents; 43 to 50 cents; 39 to 46 cents; 37 to 43 cents; 35 1-2 to 42 cents; 32 1-2 to 37 cents. Women employed in same classe will be given the same pay as men.

Back wages for the period between June and December of last year during which arbritration was in progress, will be paid on the basis of the arbitrated award amounting to from $60 to $90 per man on August 20.

PYTHIANS PLAN WHIST

The Pythian Sisters have announced the first of a series of whist parties, to raise funds in order to purchase Thirft Stamps, which will be given in Pythian Castle, Friday evening. A choice between two merchandise prizes of Thrift Stamps for each five tables is planned. At the conclusion of the series a grand prize will be given. The public is welcome.

Subscribe for the News

New Water Rates Now In Effect

Following are the new water rates as authorized by the State Railroad Commission now enforced Public Use.

Fire hydrant rentals as provided for by City Ordinance in effect during fiscal year 1917-1918.

El Cerrito, newly incorporated, $2.50 per month per fire hydrant.

All water used through meters at general use charges.

Water used for street sprinkling and flushing sewers considered as one amount, although taken from various hydrants.

Road and street hydrants, other than under fire hydrants, charge at the rates given for private fire service, by size of connection.

General Use Charges Monthly.

Service charges for each meter in use:

Size Meter	Per Month
¾"	$ .50
1"	1.50
1½"	2.50
2"	4.50
3"	8.00
4"	12.00
6"	25.00

Unit price for water used up to 50,000 cubic feet, 22c per 100 cubis feet. For water used above 50,000 cubic feet, 19c per 100 cubic feet.

Unmetered Services and Private Fire Taps.

Six Service	Per Month
1½"	$ 1.50
2"	3.00
3"	6.00
4"	12.00
6"	18.00
8"	30.00
12"	50.00
16"	100.00

GRANZELLA FUNERAL

Remains of Agripion Granzella, Richmond soldier who was drowned near Lorain, Ohio, while en route France with the 115th Ammunition Train are due to arrive in Richmond on Monday night.

The funeral will be held on Wednesday afternoon at 2:30 with interment in St. Joseph's cemetery, San Pablo.

The Bollermakers' Union, as well as the Spanish War Veterans, Home Guards and G. A. R. will unite in honoring the remains.

Free Dance By Talking Machine Co.

The Stern Talking Machine company have kindly donated their new store at 1111 Macdonald avenue, near Eleventh street, to the young people of Richmond tonight, from nine to twelve o'clock.

An informal dance will be held and good music will be furnished. The public is invited to attend.

People Using Lights Getting Arrested

The first instance of a deliberate violation of the fuel administration's order curtailing the use of electric signs was noted yesterday in the arrest of Walter F. Hauffler, proprietor of a motion picture theater at Sutter and Fillmore streets, San Francisco. Hauffler was sentenced to serve ten days in the county jail by Police Judge John J. Sullivan this morning.

"Struggle Everlastin" Richmond Feature

Florence Reed, star of "The Struggle Everlasting," at the Richmond Theater, is more than a Broadway star—she is a permanent asset to the New York stage. Her wonderful personal triumph last season at the Manhattan Opera House in "The Wanderer," is being duplicated this year at the Century Theater in "Chu Chin Chow." This is the star you get in "The Struggle Everlasting" and you pay no more to see her than you do to see the ordinary program stars.

"The Struggle Everlasting" is a picture which should be shown from every hamlet to the largest metropolis." No town too small nor city too large to make money on this attraction.

This star, supported by such eminent artists as Milton Sills, and Irving Cummings, with such an excellent production as "The Struggle Everlasting," will afford the live showman unlimited opportunity to exploit this attraction.

Store News for Women Written by a Woman

CAPWELL'S

BASEMENT STORE

Fall Coats for Children

THAT ARE SMART AND INEXPENSIVE

The cleverest styles imaginable in plain andd striped velvets, corduroys, mixtures, zibelines and diagonal mixtures.

Many are adorned with fancy collars of velvet, plush or pressed lamskin.

Just as reasonable in price as they were last season, just as good and very stylish.

PRICES—$4.60, $5.95, $7.95 to $10.75

Women's Fall Coats--$22.45

Brand new garments of exceptional interest because of their smartness of style, the goodness of the material for such a low price.

All latest styles in velvet, kersey cloth, oxfords, and handsome mixtures in navy, burgundy, green, brown and oxford gray.

Many have large collars of fur or plush, while others are trimmed with buttons, fancy belts or pleats.

New Serge Dresses--$22.75

IN LATEST STYLES

Pretty dresses of French or storm serge in colors of brown, navy, black, dark green and burgundy, one smart style is made with accordeon plaits and fancy belt; others have stylish large collars and vestees of Georgette crepe, and still others have the fashionable overskirts.

NEW ARRIVALS IN LINGERIE WAISTS—98c

Truly marvelous values at the low price.

Most attractive voiles in solid color, stripes or checks. Made with the new roll or sailor collars, and daintily trimmed with laces or embroidery.

CHILDREN'S GINGHAM AND CHAMBRAY DRESSES—$1.48

Various pretty styles and patterns, including plaids, checks and solid colors. This low price would hardly buy the materials alone. Sizes 2 to 12 years.

New Ginghams for School Dresses 19c yard

Dozens of pretty patterns among them. Will make up into splendid school dresses. Width 27 inches. Exceptional values and all fresh and new.

New Models in Le Regente Corsets $1.19

In truth we say we believe this is the best corset obtainable at so low a price. It is made of good quality coutil in white or pink. Has medium and low bust, long hip and four hose edsupporters. Well boned and splendidly adapted to the average figure.

Misses' Black Hose—23c pair

At this low price because of a few slight defects which do not injure their appearance or interefer with their wearing quality. Made of real maco yarn and finely ribbed. Reinforced heel and toe. An exceptional bargain.

Children's Black Sateen Bloomers 69c

Sturdily made of good material. Exceptional values at this price. All sizes—69c.

WOMEN'S KNIT VESTS—29c

Medium weight, durable and elastic. Made with band top.

SMART NEW COATS JUST ARIVED 6

Capwells

Clay, 14th and 15th Streets, Oakland

VISIT OUR BARGAIN BASEMENT

W. C. T. U. LADIES TO MEET

The W. C. T. U. of the west side will meet at the First M. E. church on Tuesday, August 20th at 2 o'clock.

Many interesting speakers will be present and the public is cordially invited to attend.

All the local news can be found in The Morning News.

MADAME FREEMONT,
THE NOTED CLAIRVOYANT AND PALMIST

is doing a good work helping people on the road to a better way. From the time you come in touch with her your life starts changing for the better. She reads your past life up to the present hour. She sees years ahead of you, she tells you how to be successful in all your ways. She takes a great interest in your life. Many of her predictions have proven true since in Richmond. She tells you how to rise above every sorrow and trouble in your life. Through her great gift of divine power to see, she tells you what step to take for your own good, tells you who you will marry and when; gives you the first letters of his name. Many people have been blessed and helped to better life through her great power of seeing.

She has been gifted from childhood with this great devine power to see. Your life to her is like an open book. She can see the deepest hidden secrets in your life.

861 Nevin avenue. For ladies only.—adv.

California State Fair

AT SACRAMENTO

AUG. 31 TO SEPT. 8, Inclusive

Make the War Time Fair the Biggest Ever

United States' Government Food Training Camp

Show What You Have Done. Learn What Others Have Done. We Need More Soil Products—Better Livestock.

Exhibit You Best to Help Solve the Nation's Food Problem.

The Keynotes of the 1918 California State Fair

PATRIOTISM — PROFIT—PLEASURE

Great Display of Vocational Work by School Pupils. Over 500 Prizes, divided between city and rural Schools for Domestic Art and Science, Manual Training and Home Gardens. Greatest incentive ever offered to California Boys and Girls.

Better Baby Conference—Lectures and Demonstrations Each Day

Largest Livestock Show in the West

Over $40,000 Offered in Premiums

Education and Amusement Combined

BIGGER AND BETTER POULTRY SHOW

SPECIAL PET STOCK SHOW

Displays of Horticulture, Agriculture, Viticulture, Forestry, Dairy Products, Dairy, Farm and Road Machinery, Tractors, Etc.

Daily Program of High Class Amusements—Night Horse Show—Harness and Running Races—A Tent City of Carnival Attractions

New Agricultural and Horticultural Building

Great Annual Band Contest Open to the Entire State

Be Sure and Visit the State Fair and Mather Aviation Field

Send for Free Premium List

GEO. C. ROEDING, President. CHAS. W. PAINE, Secretary

SACRAMENTO, CAL.

Coffee--

OUR GUARANTEE

If our 25c Coffee does not please you as well as any 40 or 45c we will refund your Money, or the 20c as well as any 25, 30 or 35c kind.

We sell direct to the consumer. We run 40 Coffee Roasting Stations in California, selling Coffee to you without all the extras added to it.

PACIFIC COFFEE STORES CO.

RELIABLE COFFEE MERCHANTS

516 Macdonald Ave. Richmond, Calif.

Coffee Roasters and Retailers Mail Orders

News Classified Ads

LOST—Diamond Ring around 9th and Macdonald. Return to 615 Macdonald avenue, Palace Barber Shop. Liberal Reward. 186-tf

$1500 buys Modern 4 room cottage, one lot. Some terms.
$950 buys one lot, street work paid. Easy terms, fine location.
$2500 buys mort. modern 6 room house, 2 lots, garage, lawn and flowers. 2 blocks north of Macdonald avenue.
$2100 buys modern 5 room house, one lot. $300.00 down balance $25 per month.
$1300. buys fine corner on Barrett avenue, 57-0"x100. Street work paid. Snap. 252 Sixth St.
JOHN REGO. 252 6th Street

EVERYBODY READS THEM
Results prove that everybody reads these Want Ads. If you lose something, they find it; if you find something, they get it for you; if you want to rent a house or apartment, they get it for you; if you want to either buy or sell anything, the Want Ad in the News is the quickest and cheapest sales agent you can employ. Try it and see. tf

NOTARY PUBLIC—I make and acknowledge all kinds of legal papers, exemptions from military service, deeds, mortgages, contracts leases, etc.; houses to rent; fire insurance. H. O. Oldham, 163 Washington ave. Phones: Office 868; residence, 920. 25tf

FOR SALE—A fine 5-room, close in, cottage, almost in the center of Richmond; easy installments. See us at once if you want to capture this great bargain; it is just what you want. W. H. SANFORD, Phone 921, Richmond. 58-tf

FOR RENT—8-room apartments, completely furnished, $25, including phone, water and garage; good location. THE RICHMOND CO., 23rd and Macdonald avenue. Phone Richmond 444. 74-tf

LOST—Package of $4 tickets printed for Contra Costa Bldg. and Trades Council. Finder please return to this office. Reward.

BYRN'S BARGAINS
5-room cottage, 40 ft. lot, street improvements paid. Price $1325, $175 cash, $20 per month.
Good lot on Bissell, street work paid, $400.
Good corner 57x100, street work paid, $900.
5-room modern house, close in, $2350, half cash.
R. W. BYRN
909 Macdonald Avenue

LITERARY GEMS
That is what a number of the brightest men of America have said of the Thinkograph. It will soon be out of print and then you cannot get it at all. The News still has a few bound volumes at cost price, 50 cents, and suggests that you put one in your library before it is too late. tf

LET MAYERS DO IT
Mayers' American Cleaning and Dyeing Establishment at 1116 Macdonald avenue, is so well known in Richmond for many years past that it is probably needless to say that it is the leader in this line of business in this city. If you want your old suit made to look like new let Mayers do it. That's his business and he knows how. Incidently, he doesn't charge but very little. For further information telephone Richmond 452. tf.

When you happen to know a local news item of interest to anybody please bring it or phone it to the News. It's an awful job trying to keep track of everything and

SPECIALS

7-ft. Second Hand French Range, good condition	$25.00
2nd hand Hot Water Heater, coal, for Apts or barber shop	16.50
Second Hand Gas Water Heater,	7.50
Second Hand Steel Range, with coil and hot closet	20.00
$90.00 Gas range, NEW, connected,	$25.00
$20 Gas Cooker, NEW, connected	17.50

Hot Plates, 2 and 3 burners, Buy now while they last.

SPIERSCH BROTHERS
PLUMBERS AND SHEET-METAL WORKERS
25 Park Place. Phone Richmond 868

23rd Street Market
FRESH, CURED AND SALT MEATS
FRESH FISH EVERY FRIDAY
23rd STREET Near Clinton

CHAS. B. WOOD
Notary Public--- Insurance
Life, Accident and Fire
Office 502 Macdonald Ave.

...If you like the News—Subscribe

TWO UNIDENTIFIED CORPSE

No indentification whatever has been found of either of the two men found dead in the last two days. One who was found dead near the tunnel road and the other, who had hung himself to a tree out near San Pablo Thursday. Although every effort has been put forth to do so. Both corpse are still at the Curry parlors.

Classified Ads

LOST—August, 15th, a light tan and white Collie dog, female, sheading hair, black spot near root of tail. Liberal reward if returned to H. E. Harvey, 611 Eighth Street. 190-tf

Specials For SATURDAY

Ten cakes Lennox Soap	55c
Ten cakes Clean Easy Soap	47c
Ten cakes Radio Soap	38c
Ten cakes small Ivory Soap	72c
Ten cakes Mermaid Soap	52c
Star Naphtha Powders, small	5c
Rain King Washing Powder	5c
Pummo Soap, per cake	5c
Small package Scotch Oats	12c
Large package Scotch Oats	34c
Creole Dinner, per can	9c
Libby's Tomato Soup, per can	9c
Gold Seal Salad Oil, bottle	40c
Quart can Mazzola Oil	65c
Waldorf Toilet Paper, roll	10c
Small can Cottolene	48c
OLIVES	
One gal. Ehmann's medium Olives	$1.00
Pint can Old Mission Olives	27c
Pint can Caripo One Bell	18c
Pint can Caripo Two Bell	23c
Libby's Chili Concarne	13c
Libby's Potted Beef	10c
Libby's Mustard, per jar	10c

Get our prices on Tea Garden preserves ---we are selling them cheaper than you can put them up

Pulse Bros.' Grocerterias
205 Richmond Ave. Phone 879

"Is Your Name Written Here?"

Mr. and Mrs. Herman Wildbradt of 600 Nevin avenue, will spent Saturday and Sunday at their former home in Alameda.

Mrs. Hulst and Mrs. George Smith, are leaving today, for a vacation to be spent at Bartlett Springs.

Mr. Herbert Johnson is leaving today for a vacation at Le Grand.

Plans are being made by Contra Costa Encampment of Odd Fellows for two big degree cermonies to take place on the nights of August 22 and 31.

Miss Helen Green of San Francisco, was a visitor here Thursday, while on her way to Camp Fremont to visit her brother, who is soon to leave for France. On her return she will make her home with Mrs. Laura Richards, 227 First street.

Mrs. Leggett, who has been quite ill at the Imeprial hotel, is much improved.

Mrs. Max A. Wilbradt and Mrs. Chas. V. Morey, both of San Francisco, were guests of their sister, Mrs. Hamilton at her home, 32 Idaho street, Thursday. Before returning they visited Mrs. Herman Wilbradt of Nevin avenue.

Mrs. F. K. Stout and daughter Miss May Stout, have returned to their home in Fresno, after visiting her children, Mrs. T. F. Stout, Lee Stout and Mrs. T. E. Woods, all of Richmond. She was accompanied home by Mrs. E. A. Silver, who will visit her for a few weeks.

Mrs. E. J. Derimer and daughter, Edith, of Los Angeles, are the guests of Mr. and Mrs. W. B. Trull, 525 Nevin avenue.

The Grand Army lodge will hold its convention at Portland, Oregon, commencing August 19th and to continue until the 28th. State Grand Chapter Mrs. I. N. Jarvis, Mrs. Burbict and Mrs. Anderson will leave here today to attend.

Mr. and Mrs. J. A. Craig are spending their vacation at Monte Rio.

M. A. Hays is home from an outing spent at Bartlett Springs.

Mr. and Mrs. B. X. Tucker, 425 Eleventh street, have returned from a vacation spent in Humbolt county.

The ladies auxiliary to the Spanish War Veterans met at the home of Mrs. Otto Poulsen, 533 Thirteenth street yesterday afternoon. A program was rendered and a new member, Mrs. Chas. Renwick was initiated. A short meeting followed.

August 30th is the date set for the departure of the next draft for Camp Lewis. On that date fifty-two men are scheduled to depart.

Mrs. O. R. Ludwig and little son Victor, of 903 Barrett avenue will leave Sunday for Cloverdale, where they will spend one month visiting Mrs. Ludwig's daughter, Miss Meda Ludwig.

LATE TELEGRAPH NEWS CONTINUED FROM PAGE ONE

Bombs were dropped in the region of the city and there were some victims.

900,000 BRITISH KILLED IN WAR

LONDON, Aug. 16.—Great Britain has lost 900,000 men in killed since the beginning of the war, it was estimated today by Lord Northcliffe in an address delivered at a luncheon to the representatives of the overseas press.

TAKES ALL MONEY THE COUNTRY HAS

The new $8,000,000,000 revenue bill provides for taking more money than there is in circulation in the United States.

Experts figure our maximum in circulation is 5,300,000,000.

The payment of these enormous taxes on one day would bankrupt the country tempoiarrly, but this is avoided by providing for payment in installments.

FINED $10,000 FOR OREGON BOOTLEGGING

PORTLAND, Ore. Aug. 16.—Federal Judge Wolverton today fined Alexander Davison, president of the Blue Ribbon Beer company of San Francisco, $10,000 following conviction on the charge of conspiring to violate the Reed bootlegging amendment.

This is by far the biggest fine ever assessed here for an offense of such a nature. It is in line with the court's recent threat to stop operation of California bootleggers in Oregon. Davison said he would pay the fine.

'WE DON'T WANT HIM,' SAYS BRENTWOOD NEWS

"We don't want him" is the expression heard on all sides when the candidacy of W. E. Calahan for re-election to the Assembly i being discussed in this part of the county, and unless all signs fail Mr. Calahan will be emphatically invited to remain at home during the coming session of the legislature, and a man in whom the people have more confidence sent to represent hthem.

The people are tired of vague promises, and are determined to send a man who will represent them, and not the whisky interests. They asked Mr. Calahan two years ago to support the Rominger ill, and voted for him with the understanding that he would do so, but the records show that his vote was cast against that bill and in the interests of whisky every time the question arose, and his amendment to the bill and his vote was a main factor in its defeat.—Brentwood News.

Business Men

who find their sight growing dim, should see me at once for Glasses to improve their vision.

GOOD EYE-SIGHT WILL HELP WIN THE WAR

Help win the war by conserving your eyesight.

DR. C. R. BLAKE
Eye, Ear, Nose and Throat
704 Macdonald Ave., Upstairs.
Open Afternoons and Evenings
And by Appointment
If they don't fit you can't have them

Hayes Meeting Not Attended By Many

(Continued from page 1)

pecially should be on hand, for they cast nearly fifty per cent of the vote of the state, and should begin to take a more marked interest in its government and in things political, if they are to take a prominent place in state and national affairs.

C. E. Clark will be chairman of the meeting tonight, and the following vice-presidents will assist: Clarke, chairman; Vice Presidents, Dr. C. R. Blake, Charles C. Bacon, T. W. Heckman, Otto R. Ludwig, H. W. Pulse, A. C. Burdick, J. A. Shaffer, R. G. Armstead, J. C. Leber, Lewis Terrell, M. M. Cavanaugh, D. J. Cavanaugh, C. F. Seeman, T. C. Deadrich, W. F. Brown, C. T. Washburn, R. T. Goodwin, J. C. Thornton, Ed. L. Rolff, George T. Black, B. Warran, J. C. Owens, and C. E. Thatcher.

Dr. Guthrie has returned. Office open August 19, 1918. 190-tf

M. E. Missionary Society Give Tea

The Home Missionary Society of the First M. E. church, gave an afternoon tea at the home of Rev. J. C. Gillette, yesterday afternoon.

A splendid progarm was rendered consisting of: Vocal solo, Mrs. J. P. Smith; instrumental solo, Mrs. Byron Benson. Mrs. J. C. Gillette, Literary Secretary, gave a reading on the missionary work that is being done. Refreshments were served and a pleasant afternoon enjoyed.

GET ORDERS IN EARLY

The people of Richmond and all other towns are asked to try and help the merchants, by getting their grocery orders for delivery in by noon, or before if possible, if they are to be delivered that day.

This will not only help the merchants, but is a great help to the government and yourselves.

Richmond to Play Crockett Tomorrow

(Continued From Page One)

and Deitrich by announcing that Captain Dufficy at the Presidio ruled that no players of the Presidio could play with outside teams. The Richmond Elks are out in the lead of the Contrat California League race, and of eburse if Captain Dufficy had passed such a ruling, it would mean that both Richmond and Crockett teams would be without any ball clubs this Sunday, which would be anything but good for Richmond to be able to hold onto first place. Getting bayy palyers these days is not easy to do, and Dietrich and Cahalan were scratching their heads trying to think where they would get a ball club this Sunday.

Jim Galloway, captain of the Letterman team, had a talk with Otto Dietrich Wednesday evening, and Jim, who is almost as interested in the Richmond team as he is in the Letterman nine, did not say anything about any such ruling being made by Captain Dufficy, but mentioned that he along with Chappelle Jach Smith, Lefty Leverenz and George Maisel would be at Crockett Sunday to wear Richmond uniforms. Otto Dietrich has decided to give Babe Hollis a rest this Sunday, so he will pitch Lefty Leverenz against Jack Bromley who will work in the box for the Crockett club.

The boys at Mare Island seem to have the games in the Central League with the exception Sunday switched and [illegible] A letter comes from Vallejo to say that the Marines are prepared to travel to Crockett and play Tom Cahalan's club. There is a mistake somewhere, as the Marines travel to Pittsburg and play Bill Steen's Columbia Steel company nine. Pittsburg is just a half game behind the Elks for the first place, and it will be up to Clinton Prough, the big Oak heaver, to win for the Steel boys Sunday at Pittsburg. Kobner or Larkin will bend them over the rubber for the Marines.

BRIDGES WREST

Little Gladys Prieton, the ten year-old daughter of Councilman Prieton, while climbing in a pear tree at her home yesterday afternoon, fell and resulted in a broken wrist. The little girl was taken to the Alvarett hospital where she was given quick relief.

POLITICAL ANNOUNCEMENTS

THOS. D. JOHNSTON
(Incumbent)

Candidate for
District Attorney
Primary Election Aug. 27, 1918

R. R. VEALE
(Incumbent)
Candidate for
SHERIFF
Primary Election Aug. 27, 1918

J. E. MOITOZA
(Incumbent)
CANDIDATE FOR
CONSTABLE
10th Township

BERT CURRY
(INCNMBENT)
Candidate for
CORONER

W. L. LANE

Candidate For
Supervisor

AL. F. BROWNING

Candidate for
CONSTABLE
15th Township, Richmond
Primary August 27th, 1918

ZEB KNOTT
(Incumbent)

Candidate for re-election to the office of
Supervisor

H. O. WATSON

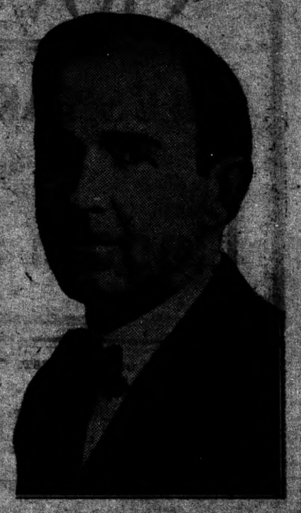

Candidate for Republican nomination for
Assemblyman
18th District
Primaries August 27.

Vote For
A. B. TINNING

for
District Attorney
Primary Election
August 27th, 1918.

J. J. McNAMARA
CANDIDATE FOR
SHERIFF
PRIMARY ELECTION, AUGUST 27.

CHAS. F. DONNELLY
Candidate For
Coroner

Castle Gate Coal
Beware of Substitutes

Richmond Supply Co.
ROBERT DORNAN, Prop.
COAL, WOOD, HAY and GRAIN, and
Drayage—Express and Storage
All Kinds of Poultry Feed
180 Richmond Ave. Pt. Richmond
Telephone—Office, 31.
Warehouse, 311.

IF YOU WANT LOCAL NEWS; IF YOU WANT GOOD WAR NEWS; WE HAVE IT